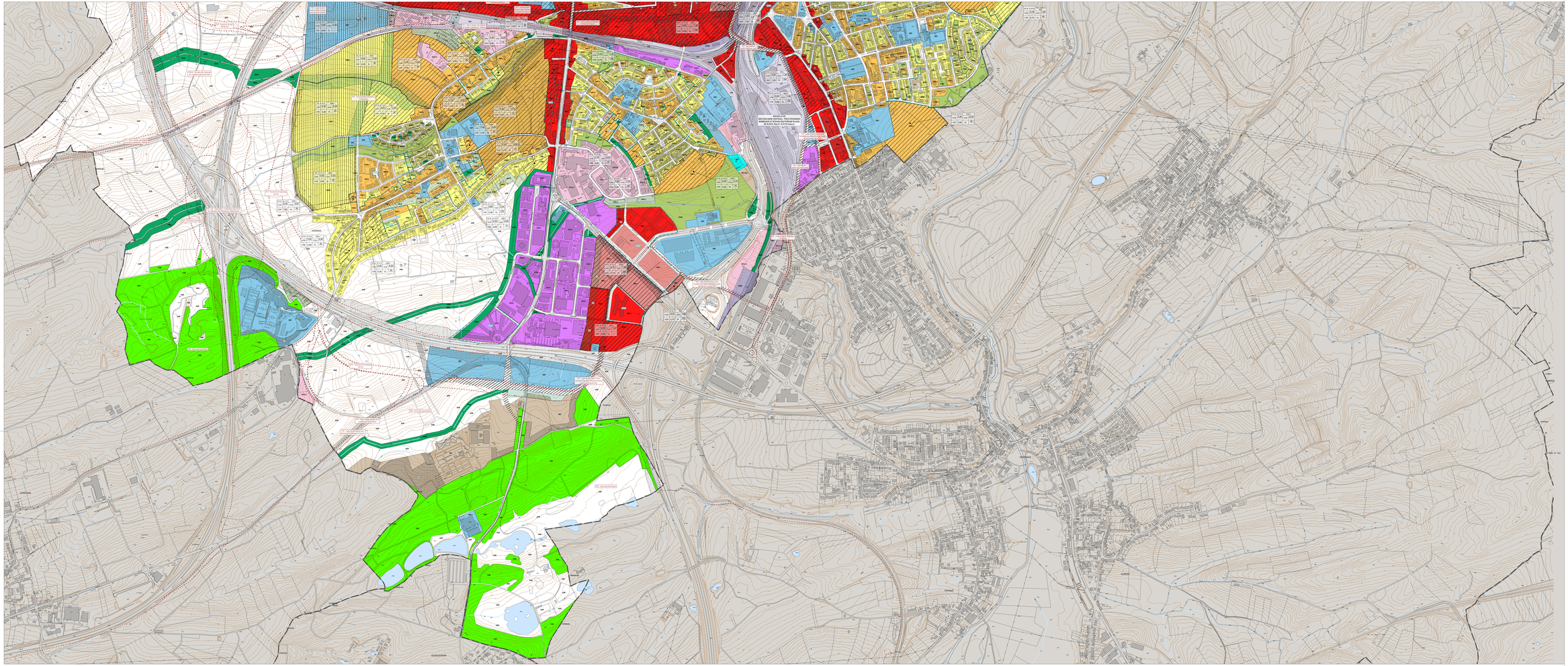
NOUVELLE RÉSIDENCE DE LA CITÉ JUDICIAIRE